

# THRESHOLDS

THE APPROACH

rendering the location plan



Courtesy of Snohetta and WCIT, Allied Works Architecture, MOS/Workshop-HI

<http://www.arch2o.com/obamas-presidential-center-in-hawaii-snohetta-and-wcitallied-works-architecture-mosworkshop-hi/>

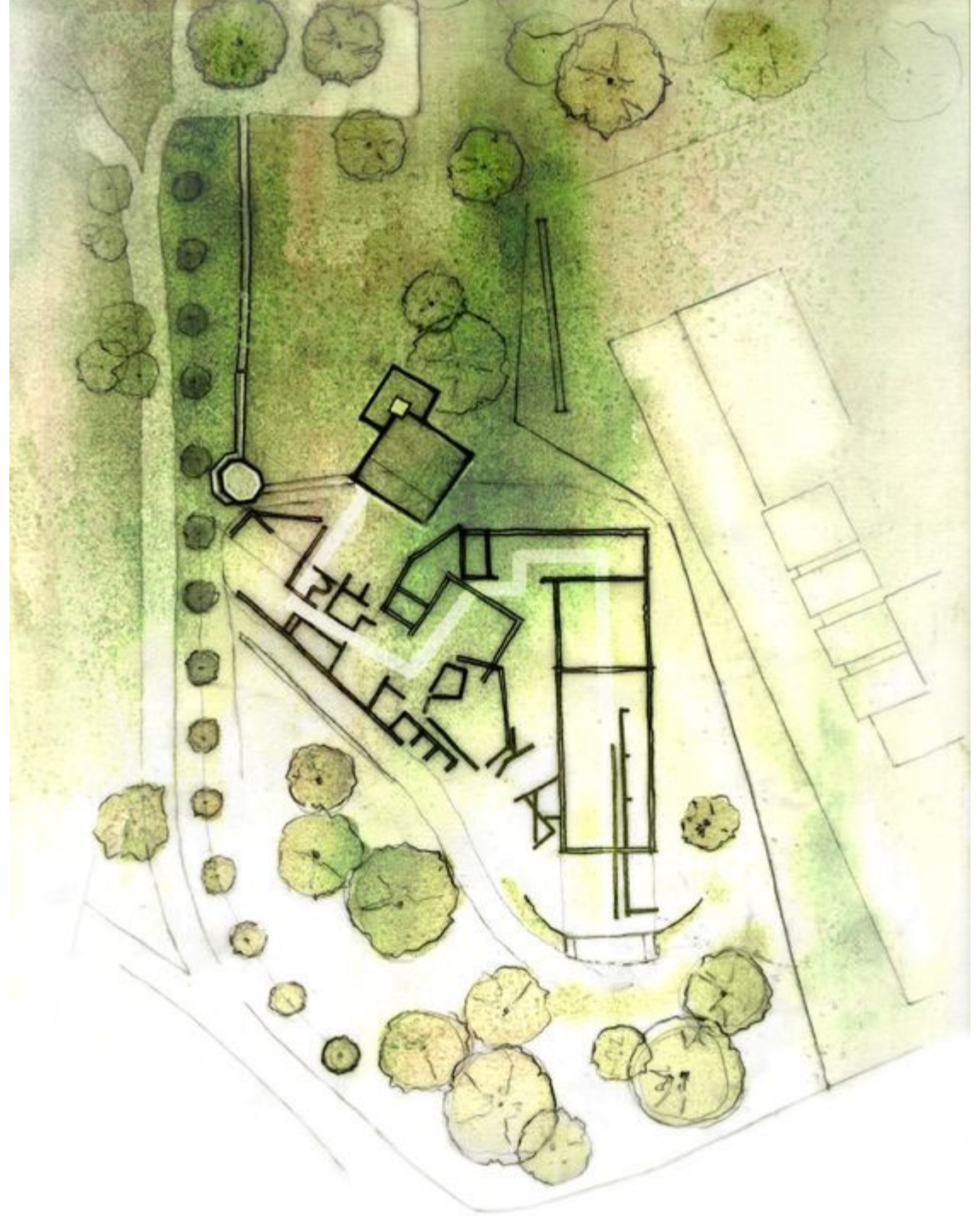

Site Plan | Watercolor + Ink + Photoshop

<https://www.pinterest.nz/pin/154952043404997089/>

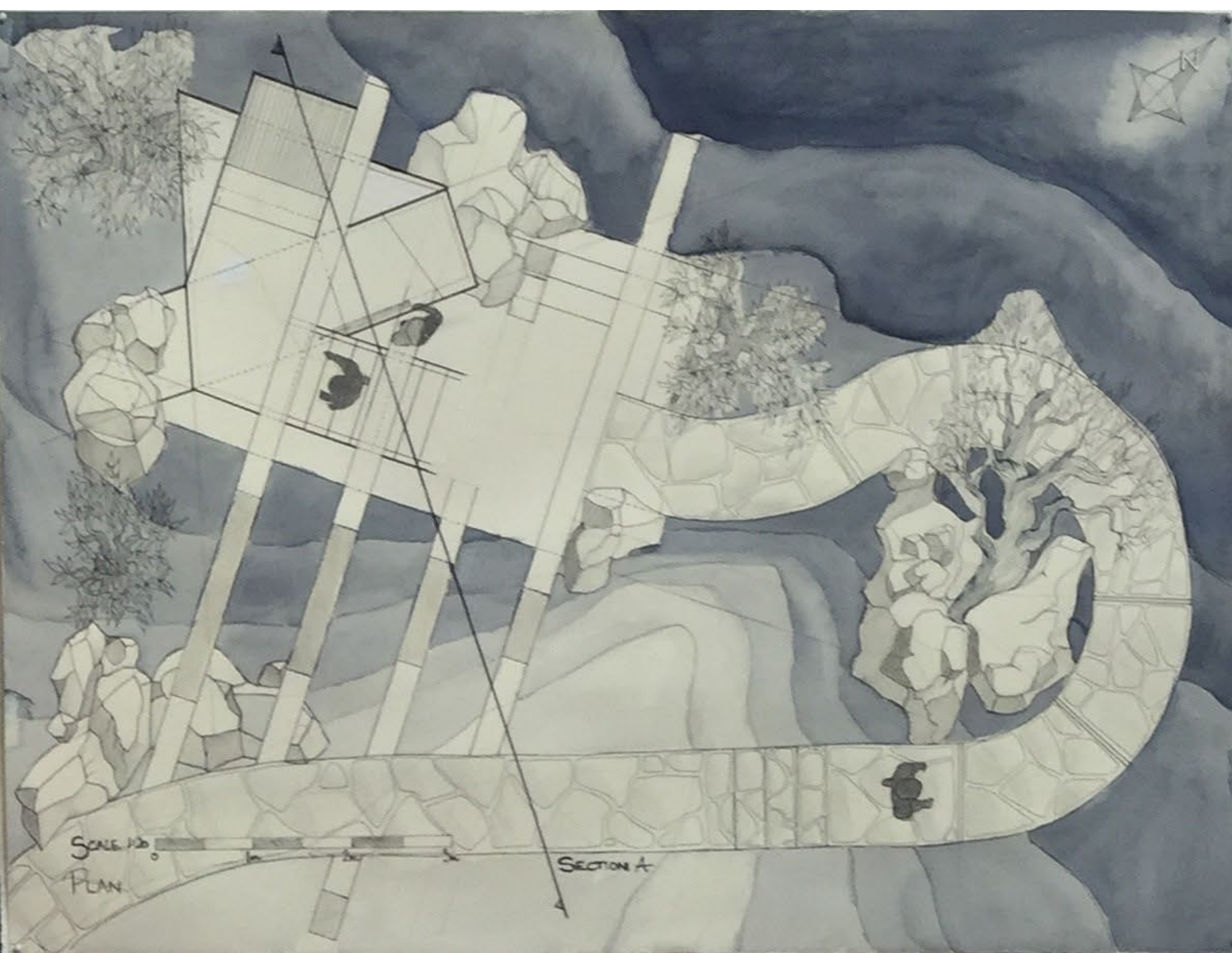

Student Work - Threshold

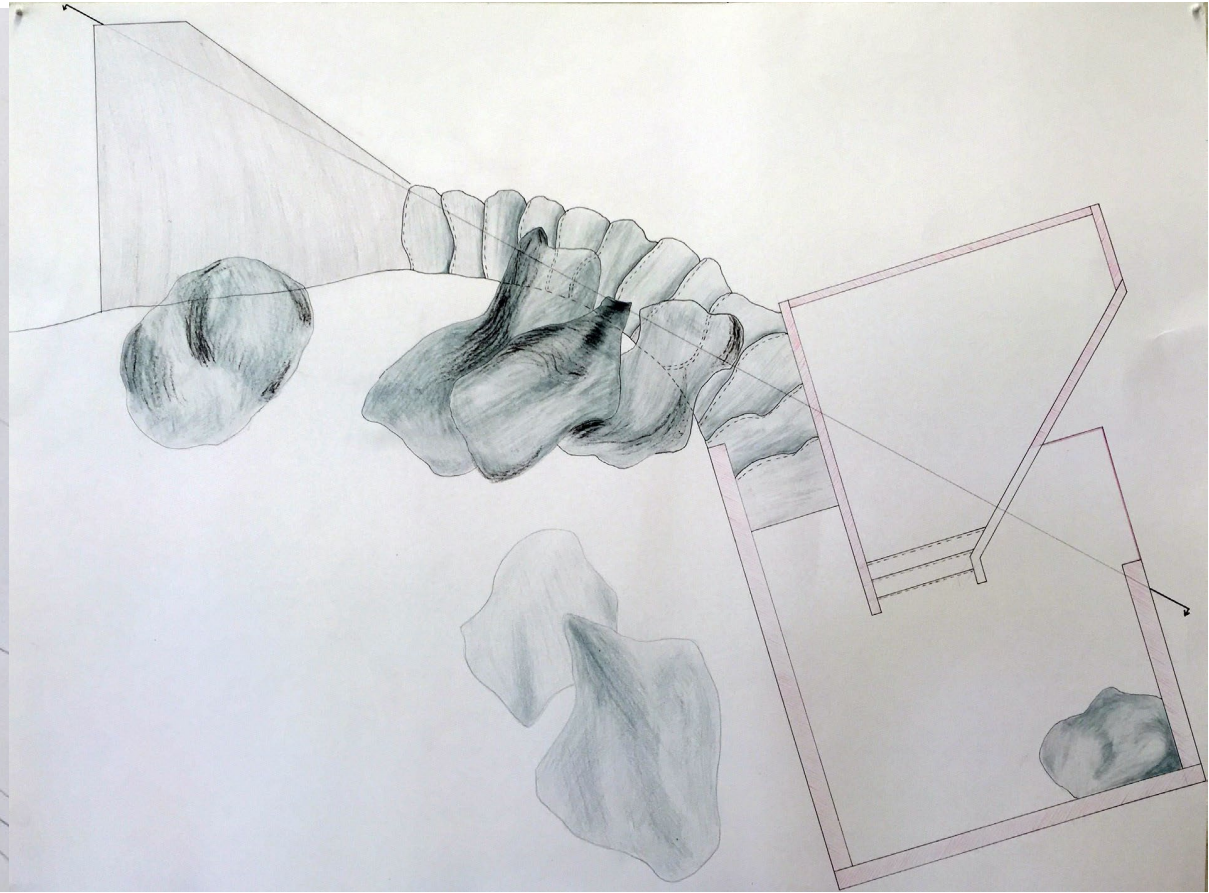
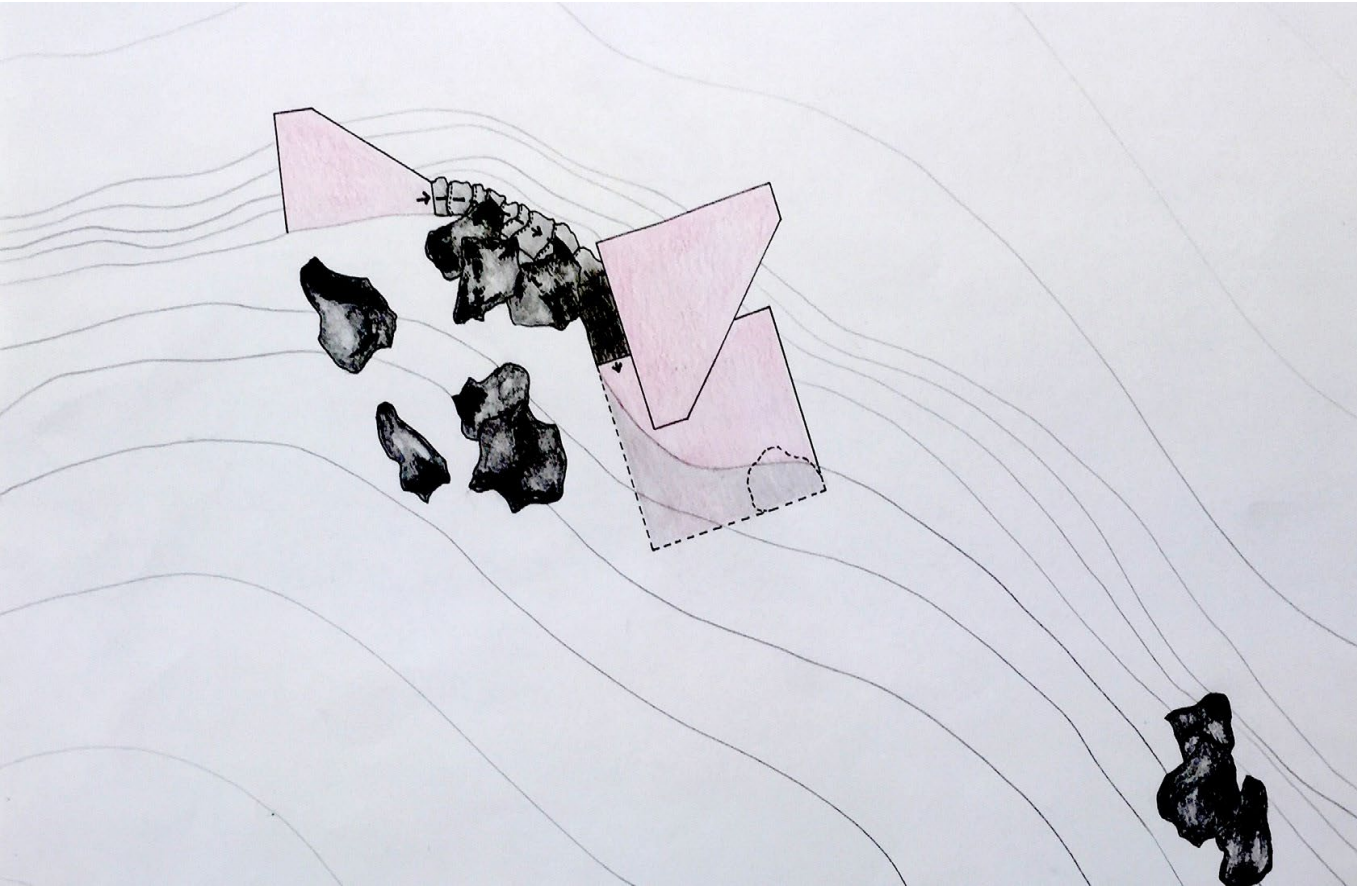

Student Work - Threshold



Threshold  
Site Plan 1: 200

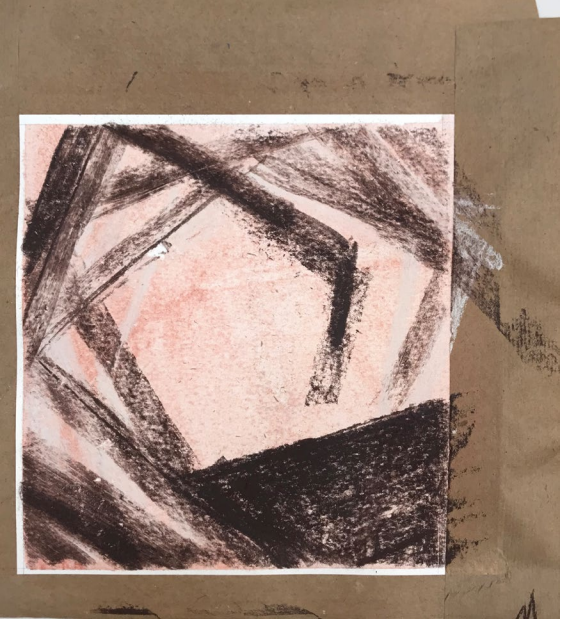

SITE PLAN

1:200



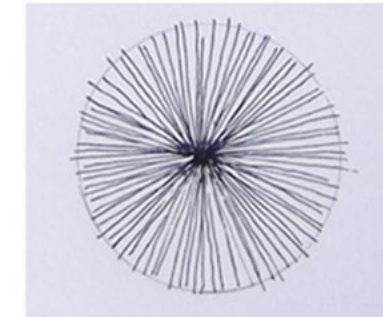
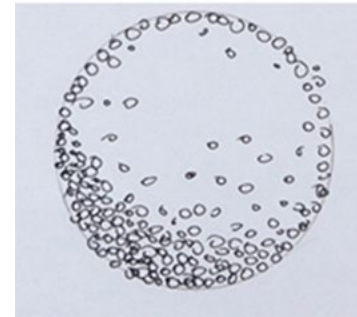
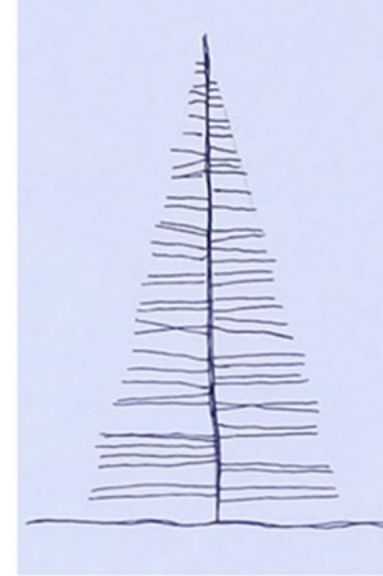
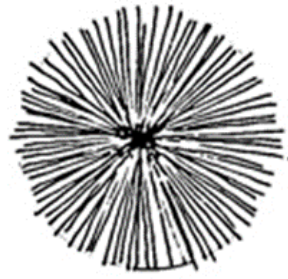
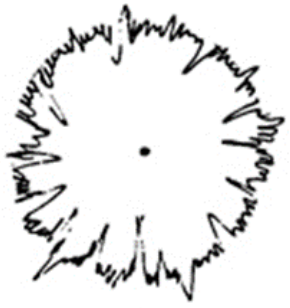

<https://www.decosoup.com/knowhow/1418-architectural-drawing-tutorial-03-how-to-draw-trees>



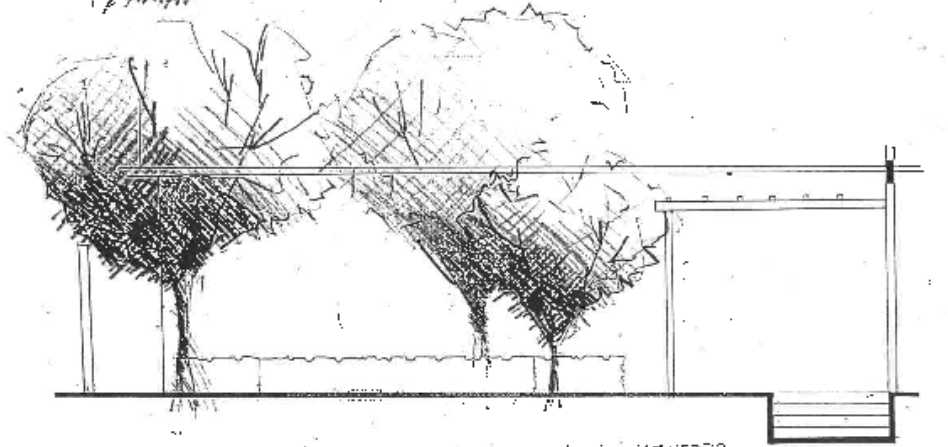
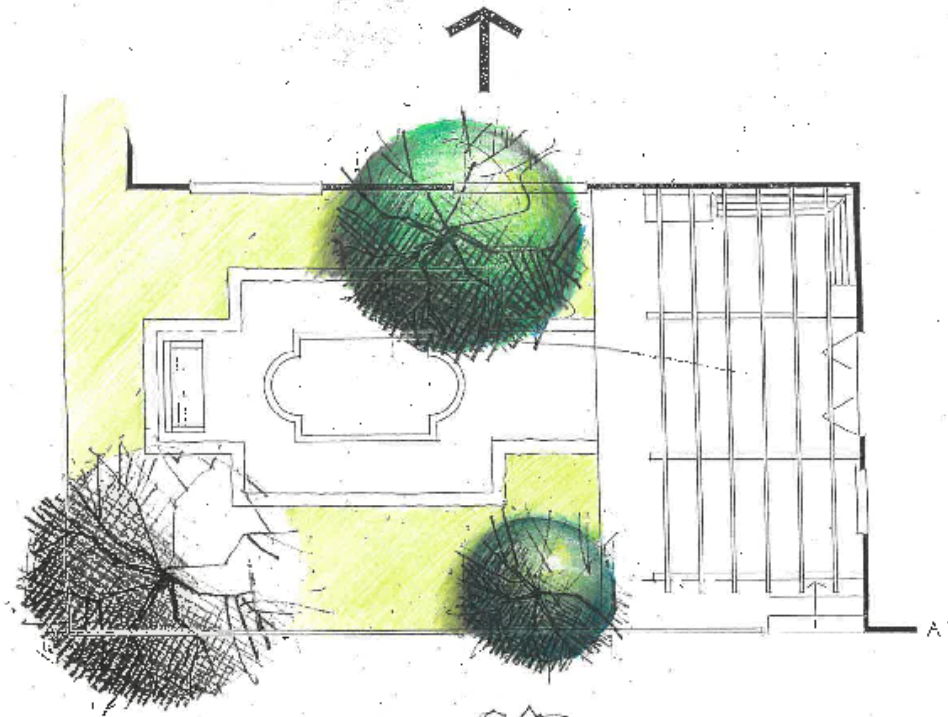

021 3492

A-A SECTION

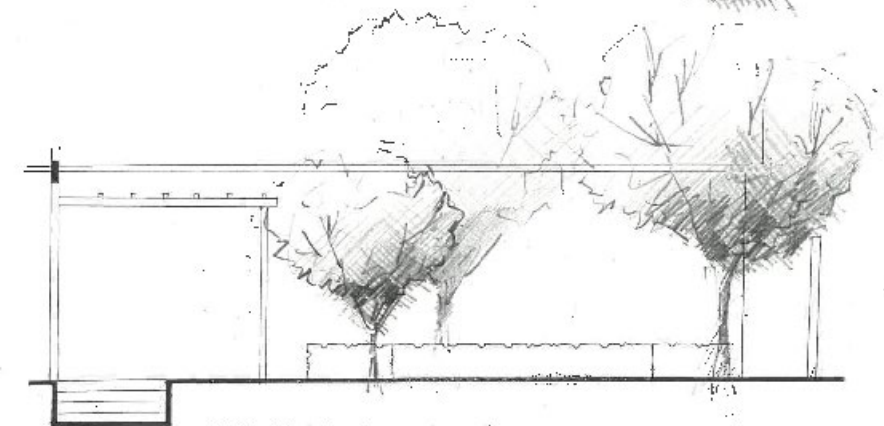
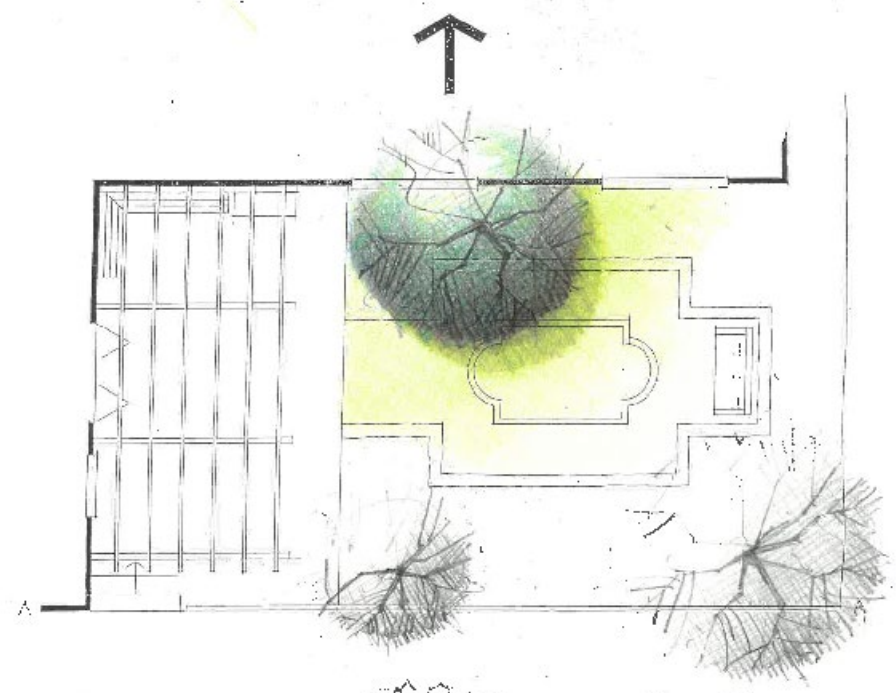

SECTION A-A

021 3492

**Real Practice  
examples of  
Landscape  
pathway/thresh  
old plans**



Catlins Revised Plan 1:500

FIELD\_LA ...and .....Richard Naish Architect

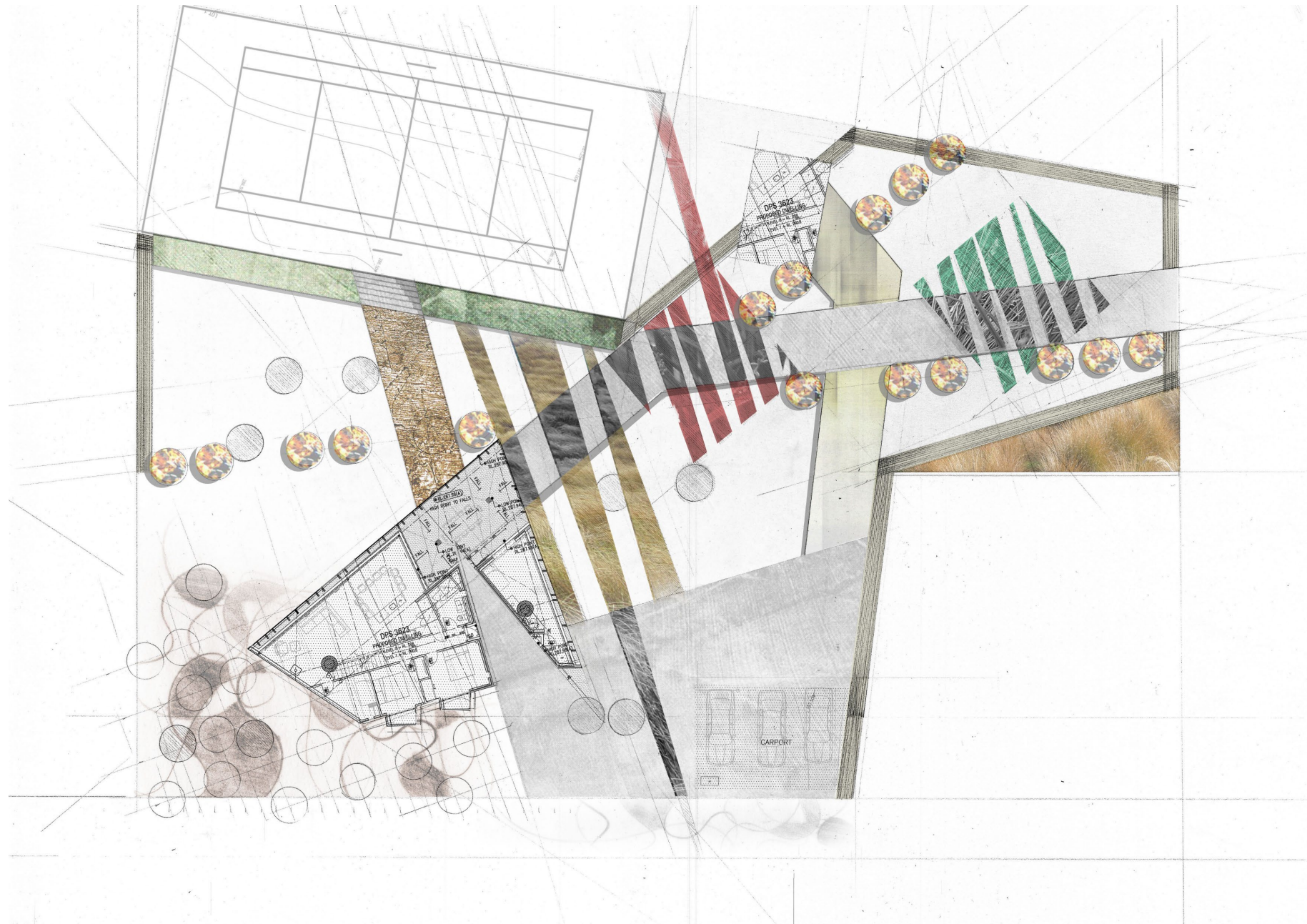

FIELD\_LA ...and .....Richard Naish Architect

TURAMA PRELIMINARY CONCEPT