

ISO A1 594mm x 841mm

**NOTE:**

1. REFER TO ELECTRICAL SPECIFICATION FOR CABLE SCHEDULE.
2. SUPPLY DENOTED WITH THIS NOTE ARE PROVIDED BY OTHERS AND OUT OF THIS SCOPE OF WORKS.
3. BREAKERS DENOTED SHALL BE Y POLE ACBs
4. ASSOCIATED CABLING FROM EXISTING GENERATOR SHALL BE SAFELY DISCONNECTED AND PULLED BACK TO THE GENERATOR ROOM.

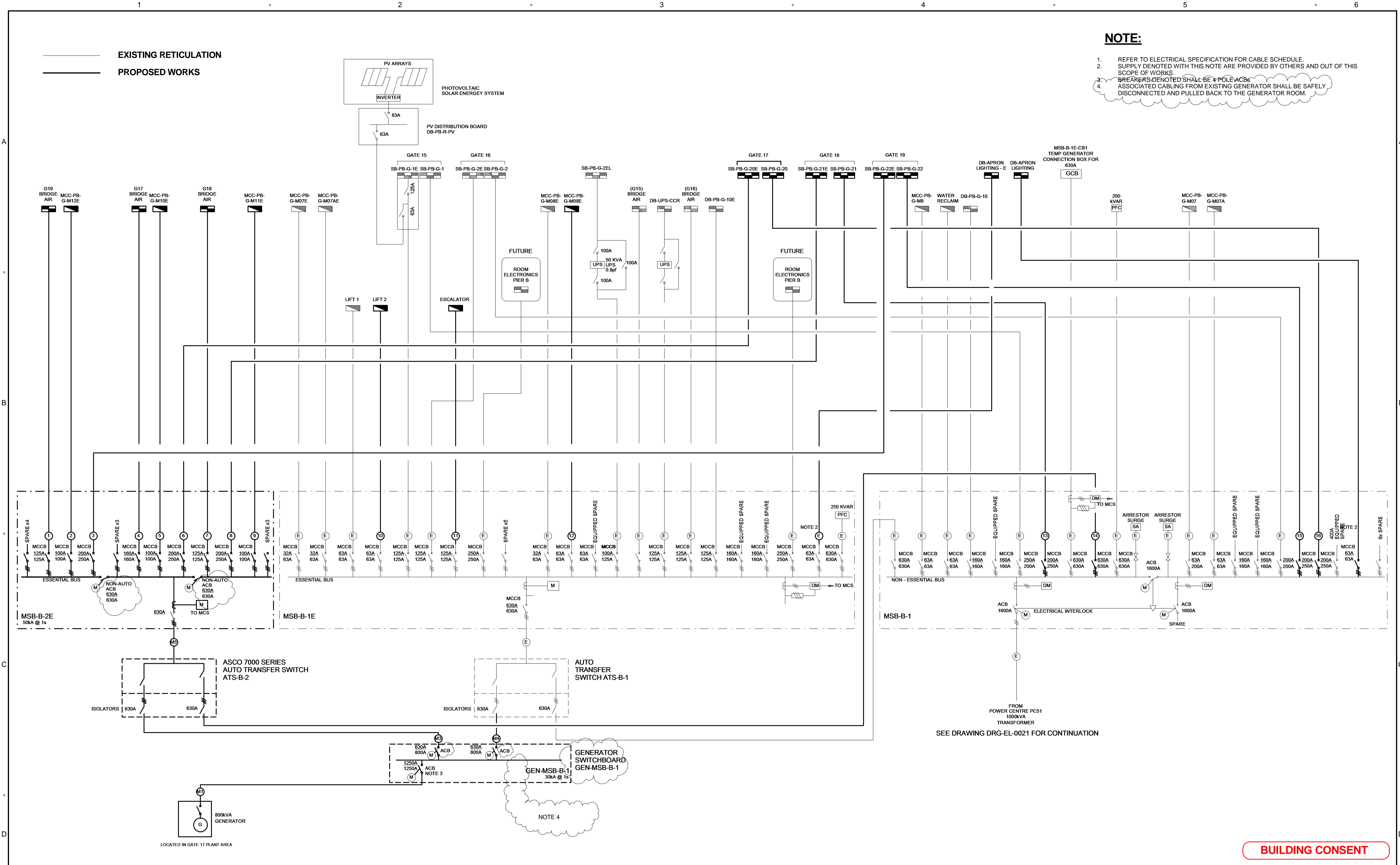

**BUILDING CONSENT**

This drawing is confidential and shall only be used for the purpose of this project. The signing of this title block confirms the design and drafting of this project have been prepared and checked in accordance with the AECOM quality assurance system to ISO 9001-2000.

**AECOM**  
CONSULTANT  
AECOM New Zealand Limited  
AECOM House, 8 Mahuhu Crescent  
Auckland 1010, Auckland, NZ 1010  
+64 9 967 9200 tel +64 9 967 9201 fax  
www.aecom.com

**WARREN AND MAHONEY**  
CONSULTANT  
Ground Floor, Mason Bros  
139 Pakeman Street West  
Wynyard Quarter  
Auckland 1010  
New Zealand  
Phone + 64 9 309 4894

PROJECT  
**AUCKLAND AIRPORT - PIER B**

CLIENT  
**Auckland Airport**

SCALE  
**NOT TO SCALE**

PROJECT MANAGEMENT INITIALS		
CD	RW	SP
DESIGNER	CHECKED	APPROVED

ISSUE/REVISION		
2	02/03/2017	REVISED GENERATOR ISSUE
1	17/02/2017	GATE 19 BC ISSUE
0	23/12/2016	FOR CONSTRUCTION
NR	DATE	DESCRIPTION

PROJECT NUMBER  
91345  
SHEET TITLE  
**ELECTRICAL SERVICES LV MSB-B-1/1E/2E SCHEMATIC SHEET NUMBER**  
91345-ACM-DRG-EL-0022

Last Saved: 2/03/2017 11:50:15 a.m. Filename: C:\Users\dajid\Documents\60477160-MEP-RVT2015-BUILDING-CENTRAL\_dajid.rvt